# Kanto de vento
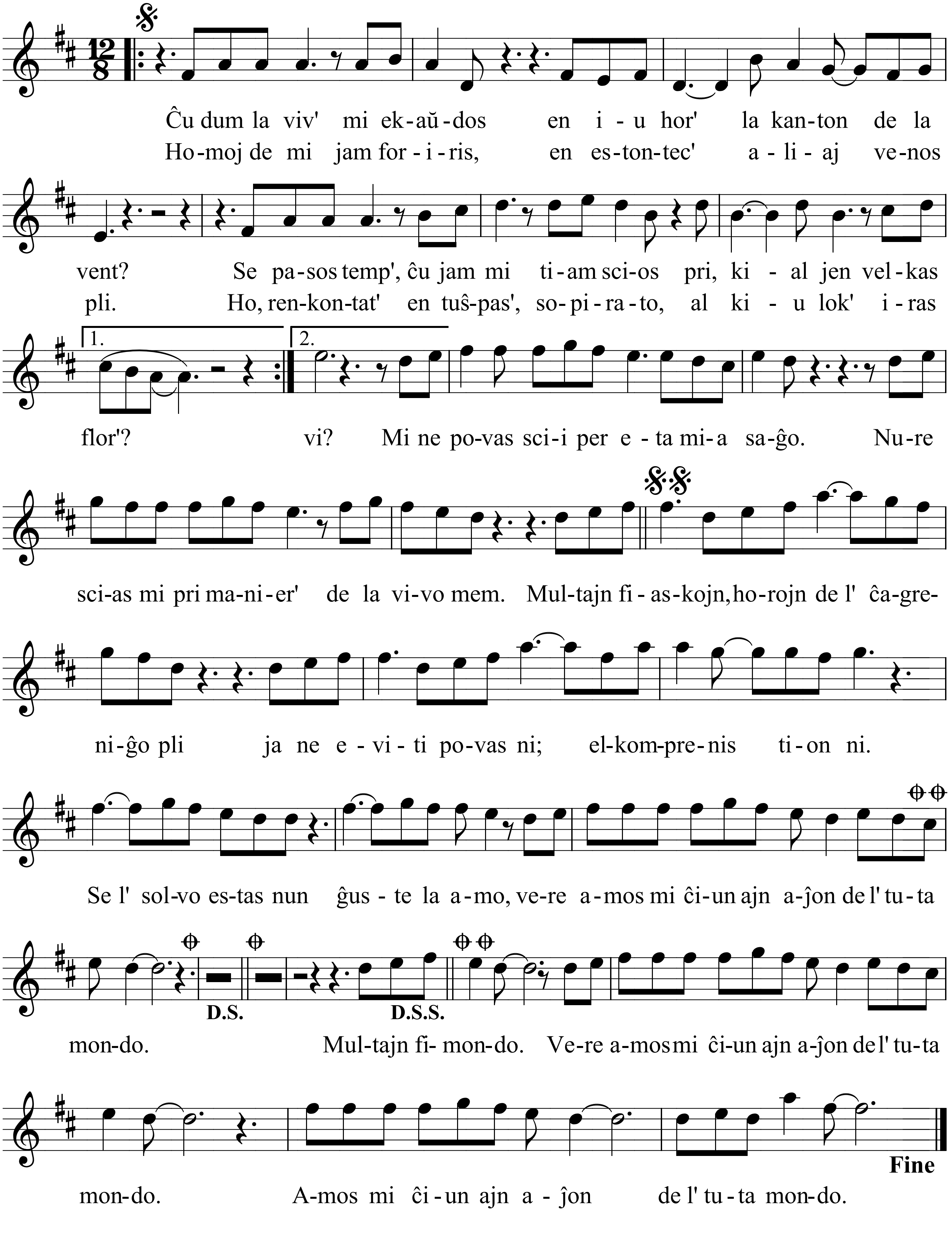
Verkis KIM Sungon, komponis KIM Jeong-uk, tradukis CHOE Taesok