Kumuluso
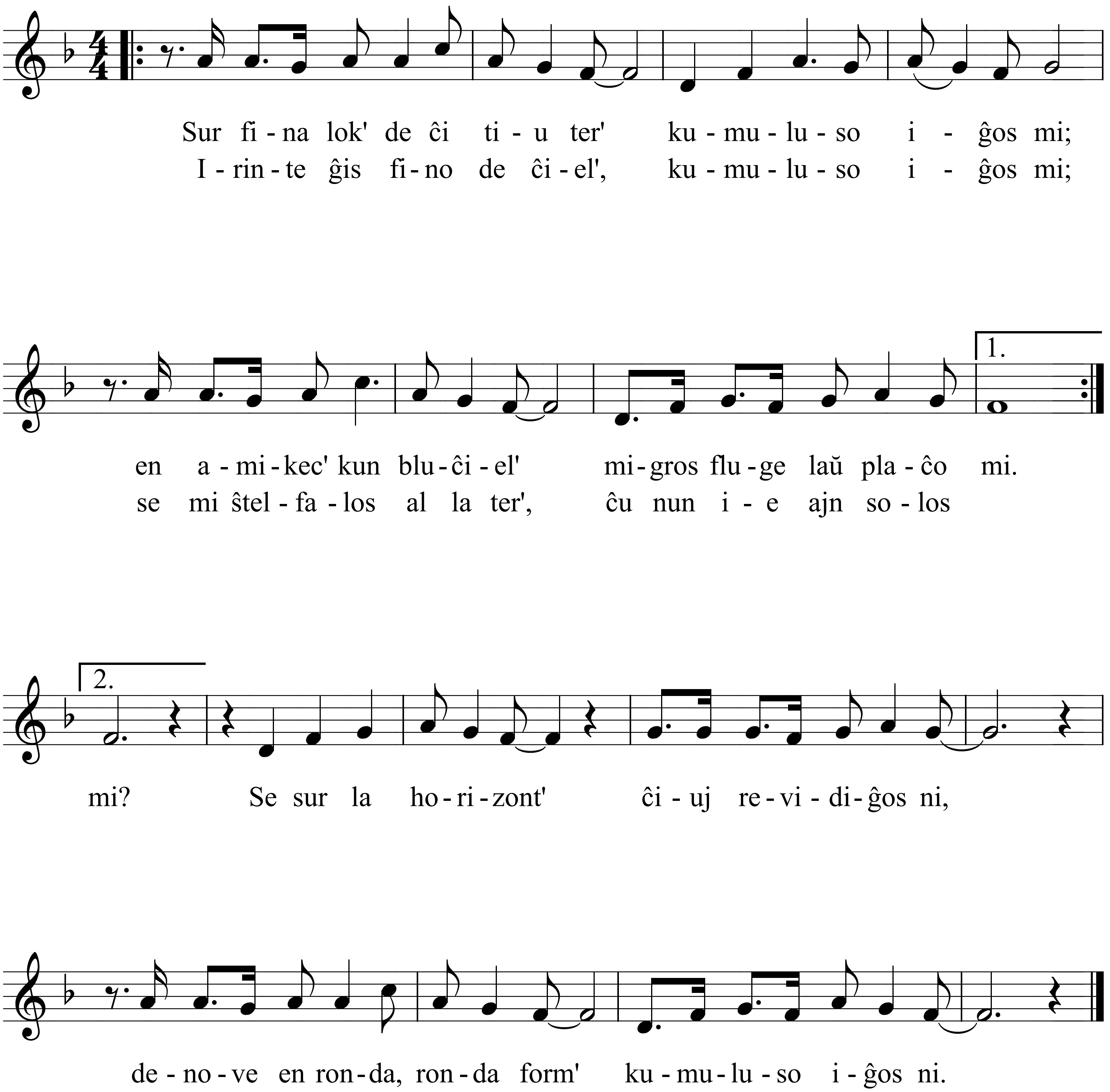
Verkis & komponis LEE Jeongseon, tradukis CHOE Taesok