# Almenaŭ iam
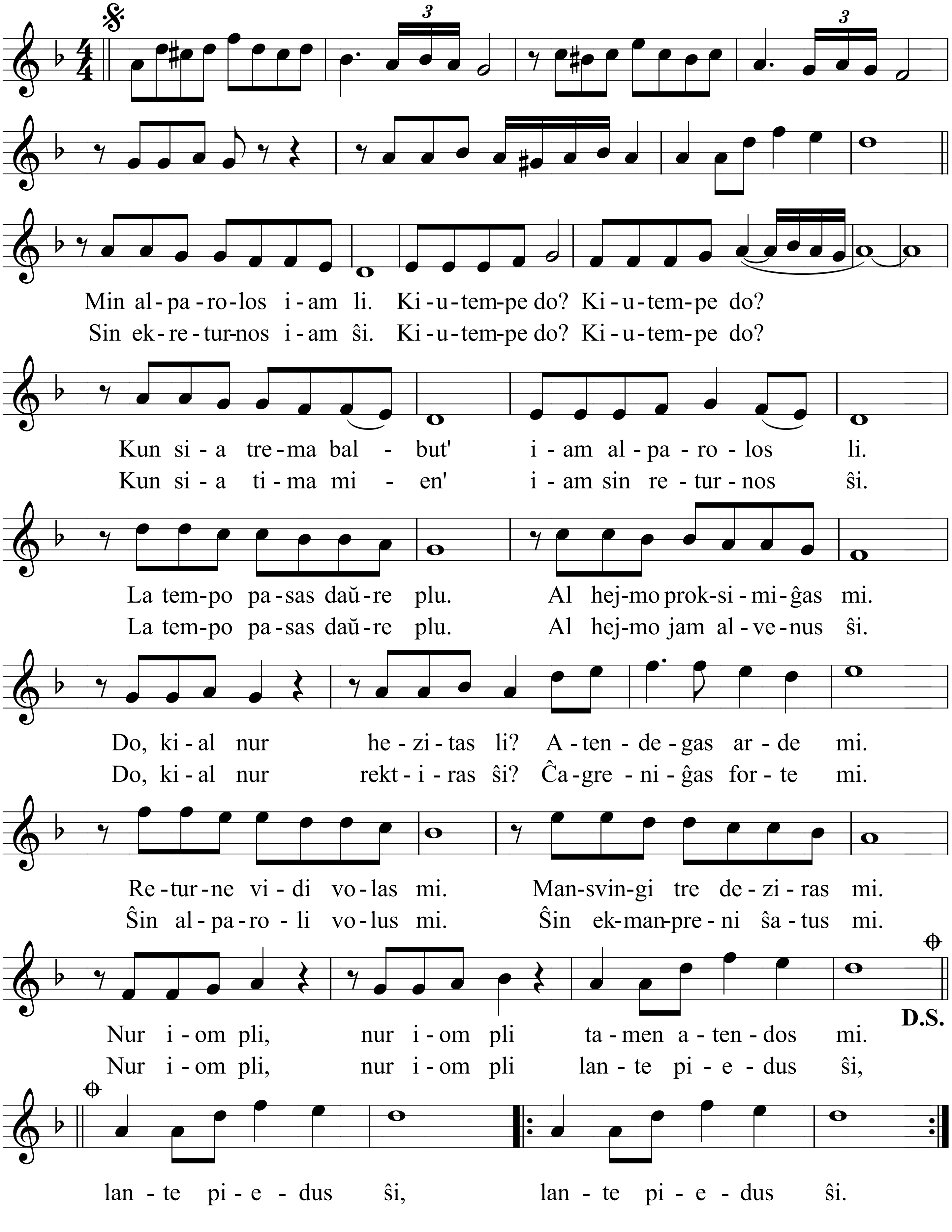
Verkis & komponis SONG Changsik, tradukis CHOE Taesok