

Jamais Vu

♩ = ~175

29

8

8

f

35

40

45

8

51

8

8

8

8

8

57

8

62

mp

67

8

72 **15**

mf

79

f

84

89

94

100

105

111

116

121

126

132

136

141

slowing down...

♩ = ~140

147

hesitantly

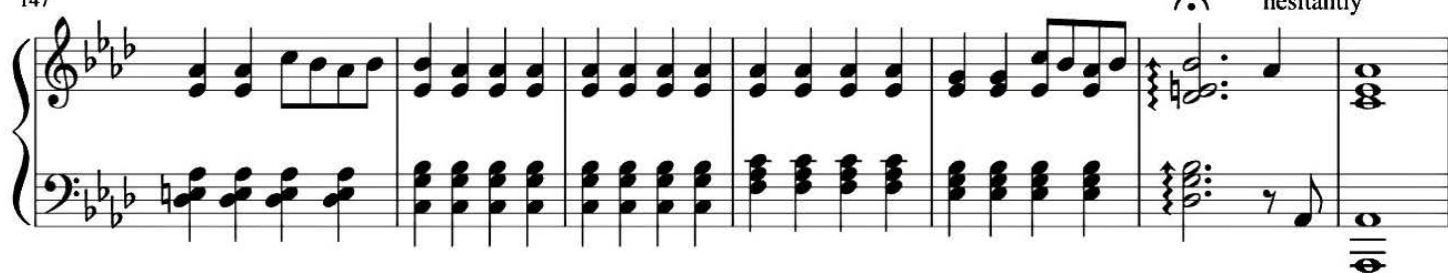

154

