Amo de geedzparo
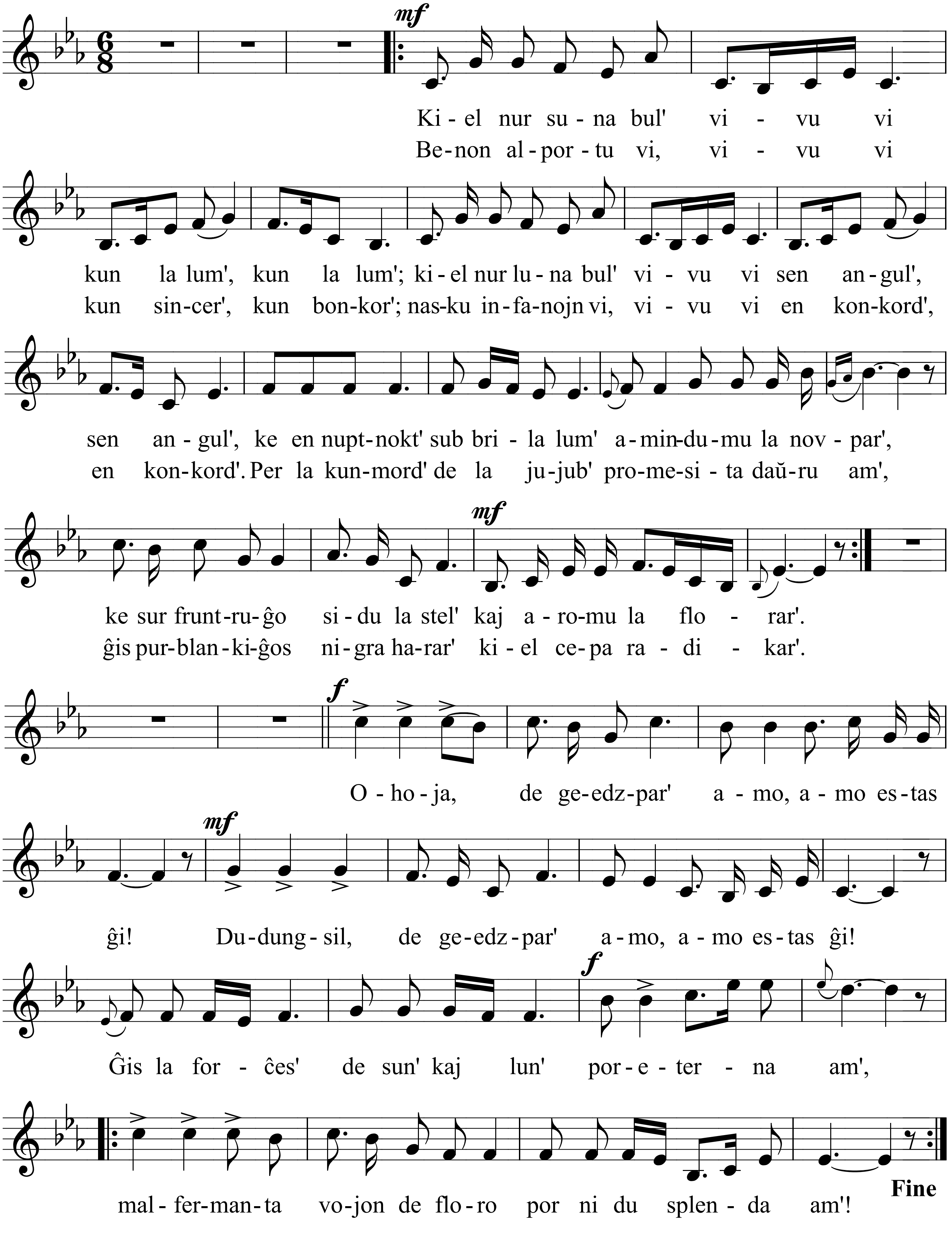
verkis GEUM Nayeong,komponis LEE Byeonguk,tradukis CHOE Taesok