Destino
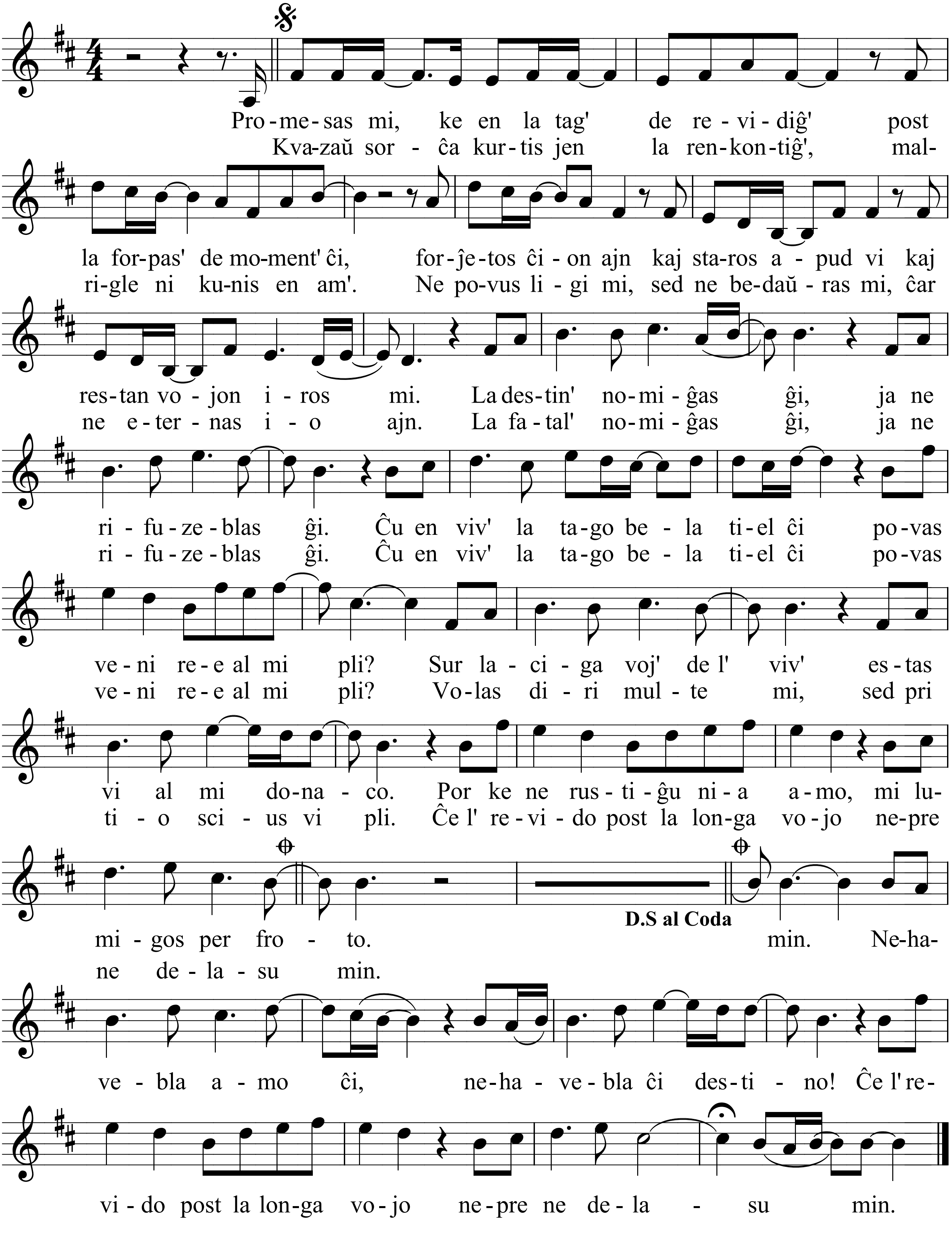
Verkis & komponis LEE Seonhui, tradukis CHOE Taesok