Mi amis vin
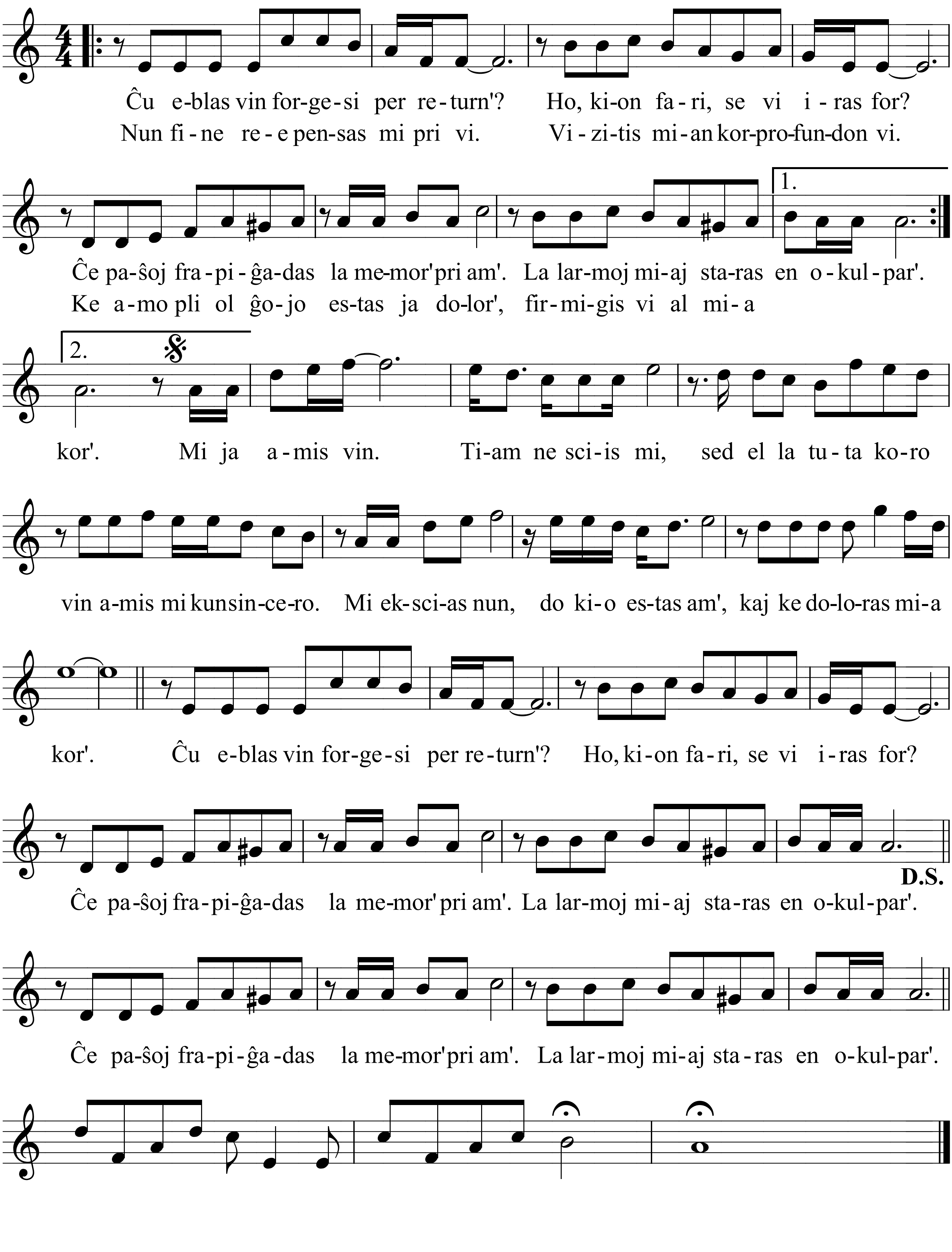
Verkis & komponis KIM Hyeonsik, tradukis CHOE Taesok